

SECTION DETAIL - A (1:2)

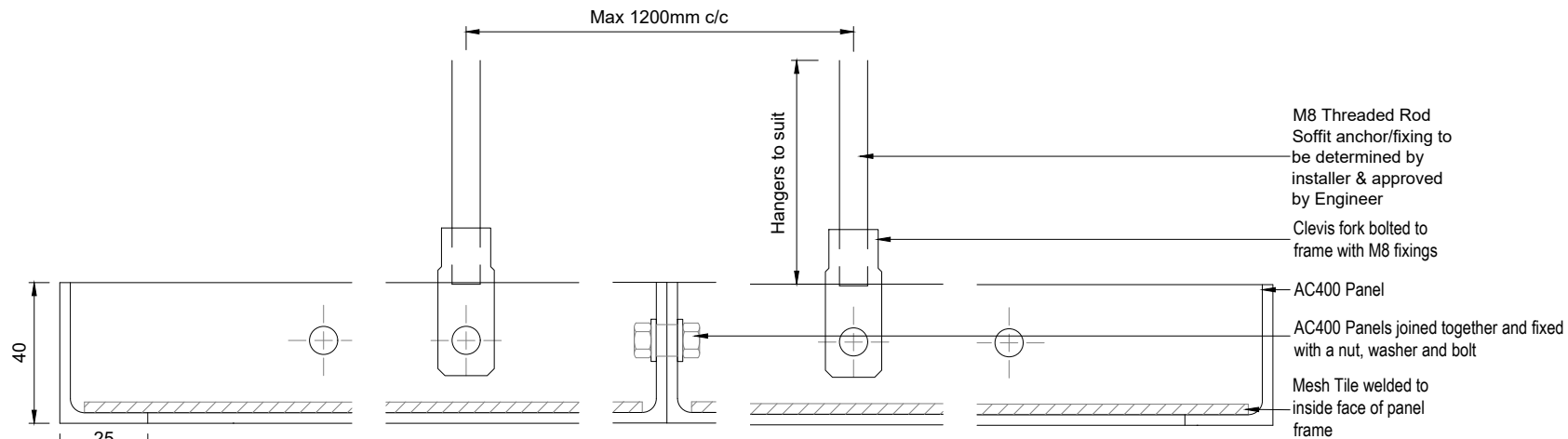

SECTION DETAIL - B (1:2)

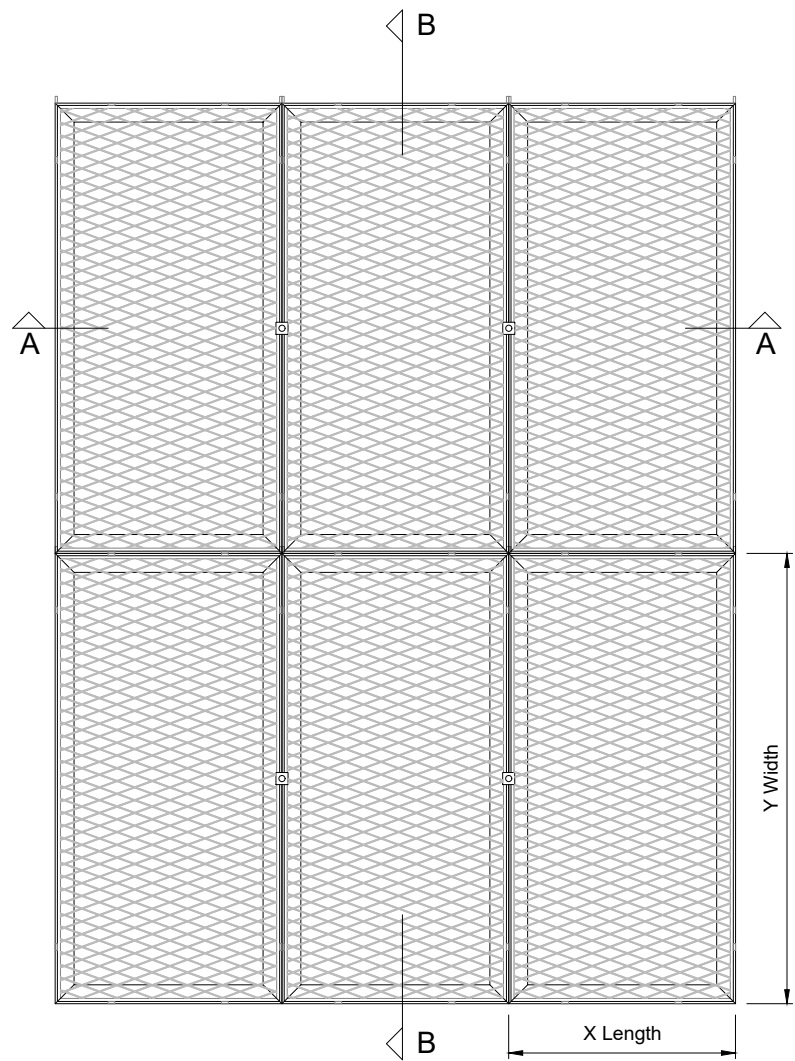

PLAN VIEW - AC400 (1:10)

Notes:

1. THE COPYRIGHT OF THIS DRAWING IS VESTED IN AMRON ARCHITECTURAL LIMITED AND IT MAY NOT BE REPRODUCED IN WHOLE OR PART OR USED FOR THE MANUFACTURE OF ANY ARTICLE WITHOUT THE EXPRESS PERMISSION OF THE COPYRIGHT HOLDERS.
2. WORK TO FIGURED DIMENSIONS ONLY.
3. THIS DRAWING IS TO BE READ IN CONJUNCTION WITH ALL RELEVANT ARCHITECT'S, SERVICE ENGINEER'S AND AMRON DRAWINGS AND SPECIFICATIONS.

TOLERANCE UNLESS STATED $\pm 1\text{mm}$ ALL DIMS IN MM

DO NOT SCALE

MESH ORIENTATION:

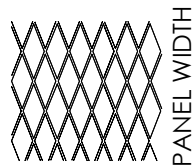

PANEL LENGTH

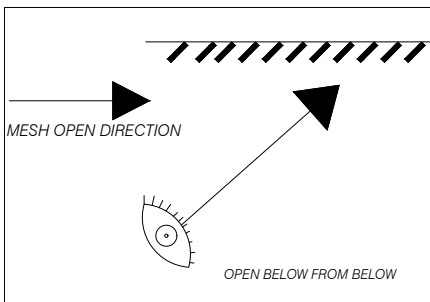

MESH DIRECTION DEFINITION

REV: DESCRIPTION: BY: DATE:

STATUS: FOR INFORMATION



Amron Architectural Limited,
9-10 The Foundry Business Park,
Seager Road,
Faversham,
Kent, ME13 7FD

+44 (0)1795 228 583
www.amronarchitectural.co.uk

TITLE:
AC400 Series -
Welded in mesh and
Threaded Rod Hangers

CAD LOCATION & NAME:
Technical/Drawings/SD/AC400

SCALE AT A3: As Shown	DATE: 06.09.22	DRAWN: JAY	CHECKED: AN
PROJECT NO: -	DRAWING NO: SD-400-01	REVISION: 0	